



Eco Active Energy Solutions

An envision to sustain

Infront of Police Station, Civil Line, Risod , Dist. Washim. Phone: 9049973330, 9096825007, 9028221002
Email id: ecoactivesolar@gmail.com

What is Grid-tie Solar rooftop power plant:

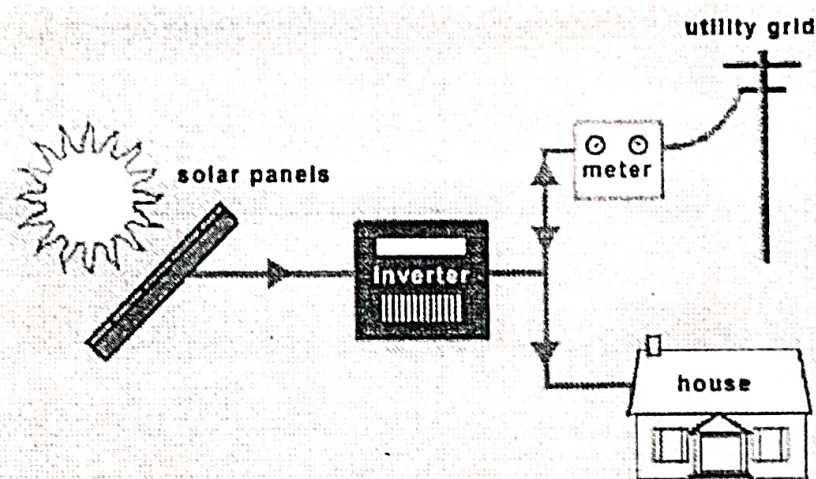

Advantages of Grid-Tied Systems:

- A grid-connection will allow you to save more money with solar panels through better efficiency rates, plus lower equipment and installation costs.
- Batteries are not there so there is no maintenance.
- Unlike solar, prices of other sources will keep increasing.
- It is Ultra clean source of energy and will help green environment.

Connection to net metering System:

- Solar Power Project will be synchronized with the Grid of MSEDCL.
- Excess generated power will go to grid and you will get the benefit of such supply.
- At the time of Grid power failure, the solar system will disconnect power supply.



Eco Active Energy Solutions

An envision to sustain

Infront of Police Station, Civil Line, Risod, Dist. Washim. Phone: 9049973330, 9096825007, 9028221002
Email id: ecoactivesolar@gmail.com

Offer for 40 kwp Grid-Tied Rooftop System:

Sr. No	Item	Proposed Vendors
1	Modules	Solar Modules ALMM Approved BIS Approved. NOVASYS MAKE MNRE Approved 25 Years Performance Warrantee
2	Inverter	GROWATT/DEYE Grid Tied solar inverter of 40kw having all International Certifications (8 years warranty) Including RMS (Remote Monitoring)
3	Structure	Structure as per requirement.
4	AC Cables (LT)	4 Core Armoured
5	DC Cables	UV Protected DC cable(Pure Copper),TUV Approved 4 sq.mm Polycab
6	Connectors	ISI approved
7	Lightening Arrester	Standard Three Pronged LA
8	DCDB	Standard Switchgears
9	ACDB	Standard Reputed Make Switchgears
10	Earthing	Maintenance free chemical filled earthing with heavy duty earthing rods.
11	Earthing Conductor	GI Strip (25x3) for plant Structure Earthing/ Copper cables * as per the site location.
12	PVC Conduit	ISI
13	Net Meter	MSEDCL Approved Net meter

Total Price of the 40KW Power Plant

Rs. 30,00,000/- Including taxes.



Eco Active Energy Solutions

An envision to sustain

Infront of Police Station, Civil Line, Risod , Dist. Washim. Phone: 9049973330, 9096825007, 9028221002
Email id: ecoactivesolar@gmail.com

Your scope:

- Grid connection up to inverter.
- Suitable covered space near solar system to install inverter with necessary Junction box.
- Provision for ventilation.

Warranty:

The set up will carry One year warranty from the date of delivery.

- **Inverter**— Manufacturer's Five or Seven (depends on make) years back to back warranty from the date of installation.
- **Solar Panels:** 25 years generation warranty.
- **Limitation to Liability:** In no event shall we be liable for any consequential damages and/or losses arising out and connected with this supply order in any manner what-so-ever. Our liability is limited to defect or failure of the system. Any changes in connection or cabling without our notice will treat warranty null & void.

- **Delivery, Installation and commissioning:**

- Delivery: 1 week
- Installations: 2 week
- Commissioning: 1 week
- Net metering: 3-4 weeks

- **Payment terms:**

- 50% advance against purchase order.
- 40% after Installation of Structure, Inverters, Caballing , Earthing etc.
- 5 % after complete installation
- 5% while installation of Net meters at site.



Eco Active Energy Solutions

An envision to sustain

Infront of Police Station, Civil Line, Risod, Dist. Washim. Phone: 9049973330, 9096825007, 9028221002
Email id: ecoactivesolar@gmail.com

- **Key Points:**
- A detailed site survey is to be done before the initialising the project.
- Kindly check the contract load before initialising.
- All transport and material will be used as per the location of the site.

- **OUR ACCOUNT DETAILS**
Name: Eco Active Energy Solutions
Bank: HDFC Bank
Branch: Risod
Account No.: 50200058935775
ISFC Code: HDFC0005892
GSTIN: 27AAJFE0104E1Z2

Contact Person

Mr. Paresh Agrawal
Mo. No. 8080301112

Mr. Ronak Toshniwal
Mo.No. 9049973330

Please turn over for some of our installed sites...

116

119



S.P AGRO INDUSTRIES

Malegaon Naka Loni Road Risod
 Phone no. - 9850232157 9421791954 Email: surajagro786@gmail.com
 GSTIN: 27AXFPP7424F1ZC, State: 27-Maharashtra

Estimate

Estimate For

SANT DHANESHWAR FARMERS PRODUCER CO LTD

at post kinkheda TQ Risod dist Washim Maharashtra

Contact No.: 9130375955

Estimate No.: 400

Date: 16-01-2023

#	Item name	HSN/ SAC	Quantity	Price/ unit	Amount
1	02 FLOW TRACTOR OPRETED TURMARIC /POTATO DIGGER SURAJ above 45hp tractor		1	₹ 1,45,000.00	₹ 1,45,000.00
2	Potato/Turmaric planter SURAJ make above 45hp tractor		1	₹ 1,20,000.00	₹ 1,20,000.00
3	04feet bed mekar with back levelar		1	₹ 61,000.00	₹ 61,000.00
4	2000 liter boiler two gade total 5mm sheet with 7.50.16 tyre		1	₹ 1,85,000.00	₹ 1,85,000.00
5	02 farro Reversabel plough 14*pragati 45hp		1	₹ 1,25,000.00	₹ 1,25,000.00
6	ROTAVATOR (6FT) MSP-GEAR DRIVE 42 BLADE SUPER		1	₹ 1,30,000.00	₹ 1,30,000.00
7	05 TANE HD PANJI tota cultvetar		1	₹ 95,000.00	₹ 95,000.00
	Total		7		₹ 8,61,000.00

Estimate Amount In Words:

Eight Lakh Sixty One Thousand Rupees only

Amounts:

Sub Total ₹ 8,61,000.00

Total ₹ 8,61,000.00

Terms and conditions:

Thanks for doing business with us!

Bank details:

Bank Account No.: 50164997957

Bank IFSC code: IDIB000R642





Eco Active Energy Solutions

An envision to sustain

Infront of Police Station, Civil Line, Risod , Dist. Washim. Phone: 9049973330, 9096825007, 9028221002
Email id: ecoactivesolar@gmail.com

MNRE Approved Earthings

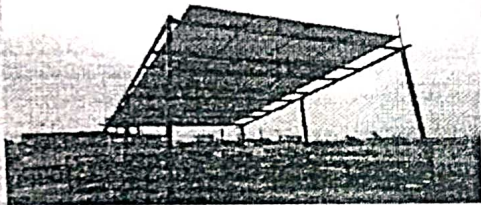
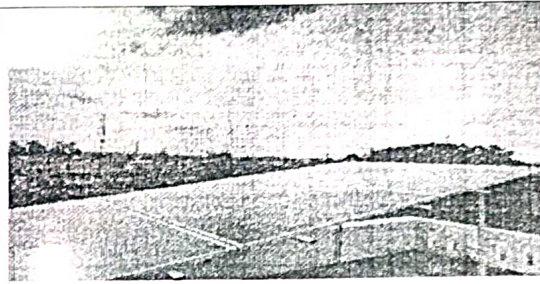
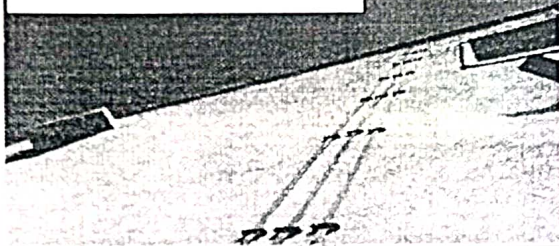

ELEVATED STRUCTURE

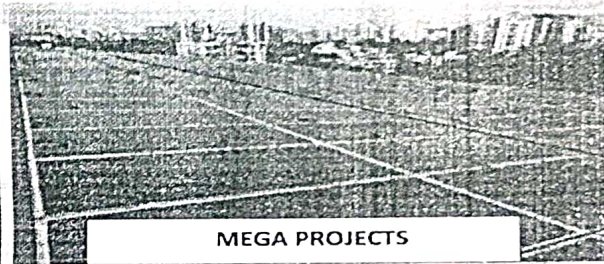

MEGA PROJECTS

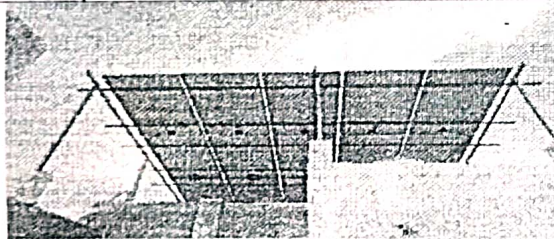

ROBUST STRUCTURE

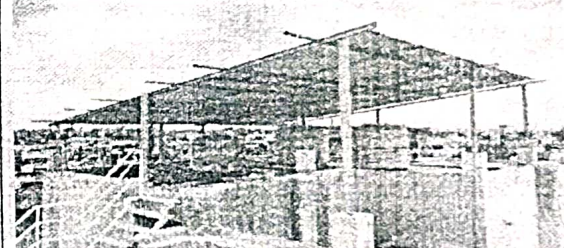

DESIGNED INCLINATION



HEAVY EARTHING Rods

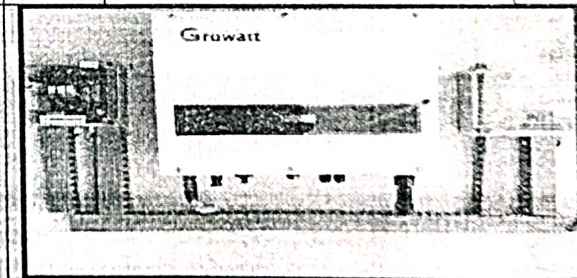

STANDARD INSTALLATION

124
GST: 06DSSPK7081L1ZK

125
ISO: 9001-2015 CERTIFIED COMPANY



RAJ FOOD PROCESSING

Manufacturer & Exporter: For Corn Flakes Plant, Flour Mill, Rice Mill, Wheat Grading Plant, Spice Cleaning and Grinding Plant, Dal Besan Plant, Rice and Maize Poha Plant, All customized solutions for Food Industry

QUOTATION NO-1278-F

Date: -20-02-2023

To,

M/S SANT DNYANESHWAR FARMER PRODUCER COMPANY,
ADD: -KINKHEDA TQ. RISHOD, DIST. WASHIM-444506, MAHARASHTRA, INDIA.
EMAIL: - rsthakareaklp@gmail.com
MOBILE : - (+91) -9665995676

Subject: - Quotation for Turmeric Plant-500 KG per hour

Kind attention to Mr. Rahul Thakre Ji,

Dear Sir,

As per our discussion on the subject matter mentioned above,
we are pleased to provide you the final quotation no. 1278-F.

We are glad to be of help in case of any further technical /commercial query.

We are looking forward to work with you on your valuable orders.

We assure you of our best services and proper attention any time.

Thanking You.

Jitender Panchal
(Managing Director)

+91-8826072790

Add: Opposite Sector-59, Plot No. 34, Near Govt. School, Jajru Industrial Area, Ballabgarh, Faridabad-121004.

Email: rajfood90@gmail.com, Tel: 8826072790/8882095356



Edit with WPS Office



RAJ FOOD PROCESSING

Manufacturer & Exporter: For Corn Flakes Plant, Flour Mill, Rice Mill, Wheat Grading Plant, Spice Cleaning and Grinding Plant, Dal Besan Plant, Rice and Malze Poha Plant, All customized solutions for Food Industry

QUOTATION FOR TURMERIC PLANT (INPUT CAPACITY- 500 KG/HOUR)

SRN	Name of Machine	Specification of Machine	Qty	Price
1.	Elevator Machine	MOC: Mild Steel Complete with in all accessorles fitted with 1.5 HP Geared Motor Bucket size 12".	01	1,20,000.00
2.	Tank	MOC: MILD STEEL Capacity 1000 kg	01	90,000.00
3.	ACM -800	M.O.C : All contact parts – SS- 304, Complete in all respect. All contact parts of the machine is fabricated from Stainless Steel material - SS- 304. Top cover of machine is made up from Aluminium alloy cast. Heavy duty steel structure along with 4 No's Anti Vibrating pads for machine. With 60 hp motor, and 10 hp on Ac drive , 1Hp.	01	12,50,000.00
4.	Cyclone-1100	MOC: SS- 304 All the lighter Impurities will be collected from bottom side and through required to drop the pressure of air, which is coming from the blower. Grinded Material will settle down & goes to the packing & clean air will be diverted to the reverse jet filter. Fabricated from 2mm & 2.5mm S.S. sheet along with Angle & Flats.	01	1,20,000.00
5.	Cyclone- 950	MOC: MILD STEEL All the lighter impurities will be collected from bottom side and through required to drop the pressure of air, which is coming from the blower. Grinded Material will settle down & goes to the packing & clean air will be diverted to the reverse jet filter. Fabricated from 2mm & 2.5mm M.S. sheet along with Angle & Flats.	01	95,000.00

Add: Opposite Sector-59, Plot No. 34, Near Govt. School, Jajru Industrial Area, Ballabgarh, Faridabad-121004.

Email: rajfood90@gmail.com, Tel: 8826072790/8882095356



Edit with WPS Office



RAJ FOOD PROCESSING

Manufacturer & Exporter: For Corn Flakes Plant, Flour Mill, Rice Mill, Wheat Grading Plant, Spice Cleaning and Grinding Plant, Dal Besan Plant, Rice and Maize Poha Plant, All customized solutions for Food Industry

6.	High Pressure Blower	MOC : MILD STEEL Complete in all respect fabricated from carbon steel sheet, angle, channel flat. Fitted with static and dynamically balanced rotor. This blower has been provided for dust control at various points and Fitted with 4 No's vibration pad with 25 Hp Motor	01	1,80,000.00
7.	Dust filter	MOC : CARBON STEEL Fabricated from carbon steel sheet, angle, channel, and pipe where ever Necessary.	01	2,30,000.00
8.	Air Lock-190	M.O.C. C.I. CASTING with 1 hp geared motor and chain coupling with stand	02	50,000.00
9.	Screw Worm	MATERIAL CONSTRUCTION: S.S. BODY For material handling fitted with 1 HP Motor.	01	90,000.00
10.	Magnets	STANDARD	03	12,000.00
11.	Vibration Pads	For CGM Machine	08	8,000.00
12.	Ducting Stainless Steel	SS Ducting E.g.- Reducer, Diffuser, Bend, Pipe Kali are SS-304 make	1 Lot	75,000.00
13.	Ducting Mild Steel	Ducting E.g.- Reducer, Diffuser, Bend, Pipe, Kali are Mild Steel	1 Lot	80,000.00
14.	Electric Panel	Automatic Mimic panel with Flow Diagram	01	3,50,000.00
15.	Fitting	Electrical & mechanical	1 Lot	1,00,000.00
16.	Vibro Screen(SS)-1500	MOC:SS Complete in all respect fitted with 2 HP/960 RPM Vibro motor along with anti-chocking balls under the sieve to avoid chocking. Single deck and Dia of machine is ϕ 1500 mm All contact parts are made up from S.S.304 & base made from mild steel.	01	1,45,000.00
Total Amount: - 30,00,000.00				
GST @18% Extra: - 5,40,000.00				
TOTAL PLANT COST: - 35,40,000.00				
IN WORDS: -THIRTY FIVE LAKH FORTY THOUSAND RUPEES ONLY.				

Total Power Load: - 103 Hp (77.25 Kw)

Area Require For this plant: - 25X12 Sq. Ft and height will be 14-18 feet whatever.

Add: Opposite Sector-59, Plot No. 34, Near Govt. School, Jajru Industrial Area, Ballabgarh, Faridabad-121004.

Email: rajfood90@gmail.com, Tel: 8826072790/8882095356



Edit with WPS Office

na
GST: 06DSSPK7081L1ZK

128
ISO: 9001-2015 CERTIFIED COMPANY



RAJ FOOD PROCESSING

Manufacturer & Exporter: For Corn Flakes Plant, Flour Mill, Rice Mill, Wheat Grading Plant, Spice Cleaning and Grinding Plant, Dal Besan Plant, Rice and Maize Poha Plant, All customized solutions for Food Industry

OUR DETAIL

Company Name: Raj Food Processing

Address: Plot No – Plot no. 34, Sector 59, Village Jajru Ballabgarh, Faridabad (INDIA) – 121004.

Contact person: Mr. J.C Panchal

Registration Number and Place: GST: 06DSSPK7081L1ZK, Faridabad

Experience (in years): 30

Export certificate: Yes

Our Bank Detail:

RAJ FOOD PROCESSING,

ICICI BANK LIMITED

ACC NO: 661305602387

IFSC CODE: ICIC0006613

BRANCH: N.I.T FARIDABAD

COMMERCIAL TERMS & CONDITIONS:

- PRICE QUOTED IS EX-WORKS FARIDABAD.
- GST @18% EXTRA ON ORDER VALUE.
- AND ADVANCE OF 50% IS REQUIRED TO ENABLE US TO START THE PRODUCTION.
- 50% BEFORE DISPATCH.
- AND FORWARDING WILL BE CHARGED EXTRA ON ACTUAL BASIS.
- PRICING IS VALID ONLY FOR 30 DAYS FROM THE DATE OF QUOTATION.
- DELIVERY WITHIN 30-45 DAYS FROM THE DATE OF TECHNICALLY AND COMMERCIALY CLEAR ORDER.
- ALL CIVIL & PLUMBING WORK WILL BE CHARGED EXTRA AS PER ACTUAL ALL MOTORS ARE HAVELLS MAKE

Exclusion (Client Scope):-

- STEEL STRUCTURE FOR ENTIRE PLANT CUSTOMER SCOPE.
- CONSUMABLE ITEMS-WELDING RODS, OXYGEN, LPG CYLINDER CUSTOMER SCOPE
- CABLE, CABLE TRAY FOR ENTIRE PLANT CUSTOMER SCOPE

Add: Opposite Sector-59, Plot No. 34, Near Govt. School, Jajru Industrial Area, Ballabgarh, Faridabad-121004.

Email: rajfood90@gmail.com, Tel: 8826072790/8882095356



Edit with WPS Office

128

129

GST: 06DSSPK7081L1ZK

ISO: 9001-2015 CERTIFIED COMPANY



RAJ FOOD PROCESSING

Manufacturer & Exporter: For Corn Flakes Plant, Flour Mill, Rice Mill, Wheat Grading Plant, Spice Cleaning and Grinding Plant, Dal Besan Plant, Rice and Maize Poha Plant, All customized solutions for Food Industry

- ▶ MAIN CABLE UPTO PANEL CUSTOMER SCOPE.
- ▶ UNLOADING CHARGES CUSTOMER SCOPE.
- ▶ TO & FRO TICKET, FOODING, LODGING FOR PERSON WILL BE GIVEN BY CUSTOMER.

Add: Opposite Sector-59, Plot No. 34, Near Govt. School, Jajru Industrial Area, Ballabgarh, Faridabad-121004.

Email: rajfood90@gmail.com, Tel: 8826072790/8882095356



Edit with WPS Office

120
GST: 06DSSPK7081L1ZX

130
ISO: 9001-2015 CERTIFIED COMPANY



RAJ FOOD PROCESSING

Manufacturer & Exporter: For Corn Flakes Plant, Flour Mill, Rice Mill, Wheat Grading Plant, Spice Cleaning and Grinding Plant, Dal Besan Plant, Rice and Maize Poha Plant, All customized solutions for Food Industry

QUOTATION NO-1283

Date: -20-02-2023

To,

M/S SANT DNYANESHWAR FARMER PRODUCER COMPANY,
ADD: -KINKHEDA TQ. RISHOD, DIST. WASHIM-444506, MAHARASHTRA, INDIA.
EMAIL: - rsthakareakl@gmail.com
MOBILE : - (+91) -9665995676

Subject: Quotation for Packing Machine

Kind attention to Mr. Rahul Thakre,

Dear Sir,

As per our discussion on the subject matter mentioned above,
we are pleased to provide you the quotation no. 1283

We are glad to be of help in case of any further technical /commercial query.

We are looking forward to work with you on your valuable orders.

We assure you of our best services and proper attention any time.

Thanking You.

Jitender Panchal
(Managing Director)
+91-8826072790

Add: Plot No. 34, Near Govt. School, Jajru Industrial Area, Sector-59, Ballabgarh, Faridabad-121004.

Email: rajfood90@gmail.com, Tel: 8826072790/8882095356



Edit with WPS Office



RAJ FOOD PROCESSING

Manufacturer & Exporter: For Corn Flakes Plant, Flour Mill, Rice Mill, Wheat Grading Plant, Spice Cleaning and Grinding Plant, Dal Besan Plant, Rice and Maize Poha Plant, All customized solutions for Food Industry

QUOTATION FOR Packing Machine

SRN	Name of Machine	Specification of Machine	QTY
1.	Servo Auger Filler Packing Machine with Automatic Screw Conveyor	Capacity : 100 GM to 1000 GM Filling System : Auger Filler Max reel width: 450mm Filling Accuracy : +/- 0.5 - 1.5 % Depends on Nature Of Product Packing Material : Laminated Film Type Of Sealing : Centre Seal (By Collar) Speed :Varies With The Nature Of Product & Filling Range Power : 3 KW 440 V / AC / Three Phase Machine Size: 3.5 X 3.5 X 9 Ft (L X W X H) (Approx.) Machine Weight: 750 kg. (Approx.)	01
Total amount: - 6,50,000.00			
GST @18% extra: - 1,17,000.00			
Total Amount: - 7,67,000.00			
In words: - Seven Lakh Sixty Seven Thousand Rupees Only.			

NOTE: - TRANSPORTATION CHARGES (FBD. TO WASHIM M.H) IN CUSTOMER SCOPE.

OUR DETAIL

Company Name: Raj Food Processing

Address: Plot No – Plot no. 34, Sector 59, Village Jajru Ballabgarh, Faridabad (INDIA) – 121004.

Contact person: Mr. Jitender Panchal

Registration Number and Place: GST: 06DSSPK7081L1ZX, Faridabad

Experience (in years): 30

Export certificate: Yes

Our Bank Detail:

RAJ FOOD PROCESSING,

ICICI BANK LIMITED

ACC NO: 661305602387

IFSC CODE: ICIC0006613

Add: Plot No. 34, Near Govt. School, Jajru Industrial Area, Sector-59, Ballabgarh, Faridabad-121004.

Email: rajfood90@gmail.com, Tel: 8826072790/8882095356



Edit with WPS Office



RAJ FOOD PROCESSING

Manufacturer & Exporter: For Corn Flakes Plant, Flour Mill, Rice Mill, Wheat Grading Plant, Spic Cleaning and Grinding Plant, Dal Besan Plant, Rice and Maize Poha Plant, All customized solutions for Food Industry

BRANCH: N.I.T FARIDABAD

COMMERCIAL TERMS & CONDITIONS:

- PRICE QUOTED IS EX-WORKS FARIDABAD.
- GST @18% EXTRA ON ORDER VALUE.
- AND ADVANCE OF 50% IS REQUIRED TO ENABLE US TO START THE PRODUCTION.
- 50% BEFORE DISPATCH.
- AND FORWARDING WILL BE CHARGED EXTRA ON ACTUAL BASIS.
- PRICING IS VALID ONLY FOR 30 DAYS FROM THE DATE OF QUOTATION.
- DELIVERY WITHIN 30-45 DAYS FROM THE DATE OF TECHNICALLY AND COMMERCIALY CLEAR ORDER.
- ALL CIVIL & PLUMBING WORK WILL BE CHARGED EXTRA AS PER ACTUAL ALL MOTORS ARE HAVELLS MAKE

Exclusion (Client Scope):-

- CONSUMABLE ITEMS-WELDING RODS, OXYGEN, LPG CYLINDER CUSTOMER SCOPE
- UNLOADING CHARGES CUSTOMER SCOPE.
- TO & FRO TICKET, FOODING, LODGING FOR PERSON WILL BE GIVEN BY CUSTOMER.

Add: Plot No. 34, Near Govt. School, Jajru Industrial Area, Sector-59, Ballabgarh, Faridabad-121004.

Email: rajfood90@gmail.com, Tel: 8826072790/8882095356



Edit with WPS Office



RAJ FOOD PROCESSING

Manufacturer & Exporter: For Corn Flakes Plant, Flour Mill, Rice Mill, Wheat Grading Plant, Spice Cleaning and Grinding Plant, Dal Besan Plant, Rice and Maize Poha Plant, All customized solutions for Food Industry

QUOTATION NO-1282

Date: -20-02-2023

To,

M/S SANT DNYANESHWAR FARMER PRODUCER COMPANY,
ADD: -KINKHEDA TQ. RISHOD, DIST. WASHIM-444506, MAHARASHTRA, INDIA.
EMAIL: - rsthakarekl@gmail.com
MOBILE :- (+91) -9665995676

Subject: Quotation for Turmeric Grader machine-500 KG per hour

Kind attention to Mr. Rahul Thakre,

Dear Sir,

As per our discussion on the subject matter mentioned above,
we are pleased to provide you the Qtn. no. 1282

We are glad to be of help in case of any further technical /commercial query.

We are looking forward to work with you on your valuable orders.

We assure you of our best services and proper attention any time.

Thanking You.

Jitender Panchal
(Managing Director)

+91-8826072790

Add: Plot No. 34, Near Govt. School, Jajru Industrial Area, Sector-59, Ballabgarh, Faridabad-121004
Email: ralfood90@gmail.com, Tel: 8826072790/8882095356



Edit with WPS Office



RAJ FOOD PROCESSING

Manufacturer & Exporter: For Corn Flakes Plant, Flour Mill, Rice Mill, Wheat Grading Plant, Spice Cleaning and Grinding Plant, Dal Besan Plant, Rice and Maize Poha Plant, All customized solutions for Food Industry

QUOTATION FOR Turmeric Grader Machine-500 kg/hour

SRN	Name of Machine	Specification of Machine	Qty	Price
1.	Bucket Elevator	PVC Bucket food grade complete with in all accessories fitted with 1.5 HP Geared Motor RPM 110 bucket size of -12"	01	1,60,000.00
2.	Turmeric Grader Machine (Capacity 500 KPH)	M.O.C :- SS-304 Complete with 3 Sieves with Drum Dia 1100 mm fitted with 3 HP Geared Motor. This will separate the dust and lighter impurities, and unwanted particles etc. from the material. Magnets fitted in hopper and Aspiration ducting for the Grader machine. Note: - Sieves are in SS-304.	01	4,40,000.00
				Total Amount: - 6,00,000.00
				GST@18% extra: - 1,08,000.00
				Total Plant Cost: -7,08,000.00
				In Words: - Seven Lakh Eight Thousand Rupees Only.

NOTE: - TRANSPORTATION CHARGES (FBD. TO WASHIM M.H) IN CUSTOMER SCOPE.

OUR DETAIL

Company Name: Raj Food Processing

Address: Plot No – Plot no. 34, Sector 59, Village Jajru Ballabgarh, Faridabad (INDIA) – 121004.

Contact person: Mr. Jitender Panchal

Registration Number and Place: GST: 06DSSPK7081L1ZX, Faridabad

Experience (in years): 30

Export certificate: Yes

Our Bank Detail:

RAJ FOOD PROCESSING,

ICICI BANK LIMITED

Add: Plot No. 34, Near Govt. School, Jajru Industrial Area, Sector-59, Ballabgarh, Faridabad-121004

Email: rajfood90@gmail.com, Tel: 8826072790/8882095356



Edit with WPS Office



RAJ FOOD PROCESSING

Manufacturer & Exporter: For Corn Flakes Plant, Flour Mill, Rice Mill, Wheat Grading Plant, Spice Cleaning and Grinding Plant, Dal Besan Plant, Rice and Maize Poha Plant, All customized solutions for Food Industry

ACC NO: 661305602387

IFSC CODE: ICIC0006613

BRANCH: N.I.T FARIDABAD

COMMERCIAL TERMS & CONDITIONS:

- 1) PRICE QUOTED IS EX-WORKS FARIDABAD.
- 2) GST @18% EXTRA ON ORDER VALUE.
- 3) AND ADVANCE OF 50% IS REQUIRED TO ENABLE US TO START THE PRODUCTION.
- 4) 50% BEFORE DISPATCH.
- 5) AND FORWARDING WILL BE CHARGED EXTRA ON ACTUAL BASIS.
- 6) PRICING IS VALID ONLY FOR 30 DAYS FROM THE DATE OF QUOTATION.
- 7) DELIVERY WITHIN 30-45 DAYS FROM THE DATE OF TECHNICALLY AND COMMERCIALY CLEAR ORDER.
- 8) ALL CIVIL & PLUMBING WORK WILL BE CHARGED EXTRA AS PER ACTUAL ALL MOTORS ARE HAVELLS MAKE

Exclusion (Client Scope):-

- STEEL STRUCTURE FOR ENTIRE PLANT CUSTOMER SCOPE.
- CONSUMABLE ITEMS-WELDING RODS, OXYGEN, LPG CYLINDER CUSTOMER SCOPE
- CABLE, CABLE TRAY FOR ENTIRE PLANT CUSTOMER SCOPE
- MAIN CABLE UPTO PANEL CUSTOMER SCOPE.
- UNLOADING CHARGES CUSTOMER SCOPE.
- TO & FRO TICKET, FOODING, LODGING FOR PERSON WILL BE GIVEN BY CUSTOMER.

Add: Plot No. 34, Near Govt. School, Jajru Industrial Area, Sector-59, Ballabgarh, Faridabad-121004
Email: rajfood90@gmail.com, Tel: 8826072790/8882095356



Edit with WPS Office

35
GST: 06DSSPK7081L1ZK

136
ISO: 9001-2015 CERTIFIED COMPANY



RAJ FOOD PROCESSING

Manufacturer & Exporter: For Corn Flakes Plant, Flour Mill, Rice Mill, Wheat Grading Plant, Spice Cleaning and Grinding Plant, Dal Besan Plant, Rice and Maize Poha Plant, All customized solutions for Food Industry

QUOTATION NO-1279

Date: -20-02-2023

To,

M/S SANT DNYANESHWAR FARMER PRODUCER COMPANY,
ADD: -KINKHEDA TQ. RISHOD, DIST. WASHIM-444506, MAHARASHTRA, INDIA.
EMAIL: -rsthakareaklp@gmail.com
MOBILE :- (+91) -9665995676

Subject: - Quotation for Turmeric Polisher Machine-100-150 KG per hour

Kind attention to Mr. Rahul Thakre Ji,

Dear Sir,

As per our discussion on the subject matter mentioned above,
we are pleased to provide you the quotation no. 1279.

We are glad to be of help in case of any further technical /commercial query.

We are looking forward to work with you on your valuable orders.

We assure you of our best services and proper attention any time.

Thanking You.

Jitender Panchal
(Managing Director)

+91-8826072790

Add: Opposite Sector-59, Plot No. 34, Near Govt. School, Jajru Industrial Area, Ballabgarh, Faridabad-121004.

Email: rajfood90@gmail.com, Tel: 8826072790/8882095356



Edit with WPS Office



RAJ FOOD PROCESSING

Manufacturer & Exporter: For Corn Flakes Plant, Flour Mill, Rice Mill, Wheat Grading Plant, Spices
Cleaning and Grinding Plant, Dal Besan Plant, Rice and Maize Poha Plant, All customized solutions for
Food Industry

QUOTATION FOR turmeric POLISHER MACHINE

SRN	Name of Machine	Specification of Machine	Qty.	Rate	Price
1.	Turmeric Polisher (Capacity 100-150 KPH)	MOC: Mild Steel Complete with all accessories, with polisher drum (Size ø700) fitted with engine shaft and SKF bearing blocks, at capacity of 100 kg/hour 1. High pressure blower 5 HP 2. Pneumatic cyclone 3. Air lock with geared motor Ducting set with pipe and bends.	04	1,85,000.00	7,40,000.00
Total Amount: -					7,40,000.00
GST@18% Extra: -					1,33,200.00
TOTAL PLANT COST WITH GST: -					8,73,200.00
IN WORDS: - EIGHT LAKH SEVENTY THREE THOUSAND TWO HUNDRED RUPEES ONLY					

OUR DETAIL

Company Name: Raj Food Processing

Address: Plot No – Plot no. 34, Sector 59, Village Jajru Ballabgarh, Faridabad (INDIA) – 121004.

Contact person: Mr. J.C Panchal

Registration Number and Place: GST: 06DSSPK7081L1ZK, Faridabad

Experience (in years): 30

Export certificate: Yes

Our Bank Detail:

RAJ FOOD PROCESSING,

Add: Opposite Sector-59, Plot No. 34, Near Govt. School, Jajru Industrial Area, Ballabgarh, Faridabad-121004.

Email: rajfood90@gmail.com, Tel: 8826072790/8882095356



Edit with WPS Office

137

GST: 06DSSPK7081L1ZK

ISO: 9001-2015 CERTIFIED COMPANY

138



RAJ FOOD PROCESSING

Manufacturer & Exporter: For Corn Flakes Plant, Flour Mill, Rice Mill, Wheat Grading Plant, Spice Cleaning and Grinding Plant, Dal Besan Plant, Rice and Maize Poha Plant, All customized solutions for Food Industry

ICICI BANK LIMITED
ACC NO: 661305602387
IFSC CODE: ICIC0006613
BRANCH: N.I.T FARIDABAD

COMMERCIAL TERMS & CONDITIONS:

- PRICE QUOTED IS EX-WORKS FARIDABAD.
- GST @18% EXTRA ON ORDER VALUE.
- AND ADVANCE OF 50% IS REQUIRED TO ENABLE US TO START THE PRODUCTION.
- 50% BEFORE DISPATCH.
- AND FORWARDING WILL BE CHARGED EXTRA ON ACTUAL BASIS.
- PRICING IS VALID ONLY FOR 30 DAYS FROM THE DATE OF QUOTATION.
- DELIVERY WITHIN 30 DAYS FROM THE DATE OF TECHNICALLY AND COMMERCIAL CLEAR ORDER.
- ALL CIVIL & PLUMBING WORK WILL BE CHARGED EXTRA AS PER ACTUAL ALL MOTORS ARE HAVELLS MAKE

Exclusion (Client Scope):-

- STEEL STRUCTURE FOR ENTIRE PLANT CUSTOMER SCOPE.
- CONSUMABLE ITEMS-WELDING RODS, OXYGEN, LPG CYLINDER CUSTOMER SCOPE
- CABLE, CABLE TRAY FOR ENTIRE PLANT CUSTOMER SCOPE
- MAIN CABLE UPTO PANEL CUSTOMER SCOPE.
- UNLOADING CHARGES CUSTOMER SCOPE.
- TO & FRO TICKET, FOODING, LODGING FOR PERSON WILL BE GIVEN BY CUSTOMER.

Add: Opposite Sector-59, Plot No. 34, Near Govt. School, Jajru Industrial Area, Ballabgarh, Faridabad-121004.

Email: rajfood90@gmail.com, Tel: 8826072790/8882095356



Edit with WPS Office

Konark Transformers

Quotation

Mauli Nagar, Risod Road, Washim. 444505
 Cell: +91-8082764252 Phone: +91-8698222555
 E-mail: konarktransformers@yahoo.com

Ref: KT/Quot/075

Date: 16/02/2023

To ,
 M/s. Sant Dyaneshwar Farmers Producers Company Ltd
 Kinkheda, Tq- Risod, Dist-Washim.

Subject:- Quotation for supply of 100 KVA Distribution Transformer

Dear Sir,

With reference to above enquiry we are pleased to offer our best price as under.

Make : Konark Transformers
Voltage ratio KV : 11/0.433
Vector group : Dyn11
Frequency : 50 Hz
Cooling system : ONAN
Type of winding : Aluminum wound
Accessories : Standard accessories
BIS Level : 1 (BEE Star 1)
Standard : IS 1180 (Amended upto date)
Transformers Type : Outdoor
Tap Changer : Without Tap Changer

Particular	Quantity	Rate	GST (18%)	Total
100 KVA Transformer	01	1,69,491.52	30,508.48	2,00,000/-
			Total	2,00,000.00

We hope you find our offer competitive & favor us with your valued order.
 Thanking you,

Yours Sincerely,

For Konark Transformers.